

**WALWORTH COUNTY
SURVEYING & MAPPING**

P. O. BOX 1115
LAKE GENEVA, WISCONSIN
414-248-0505

86

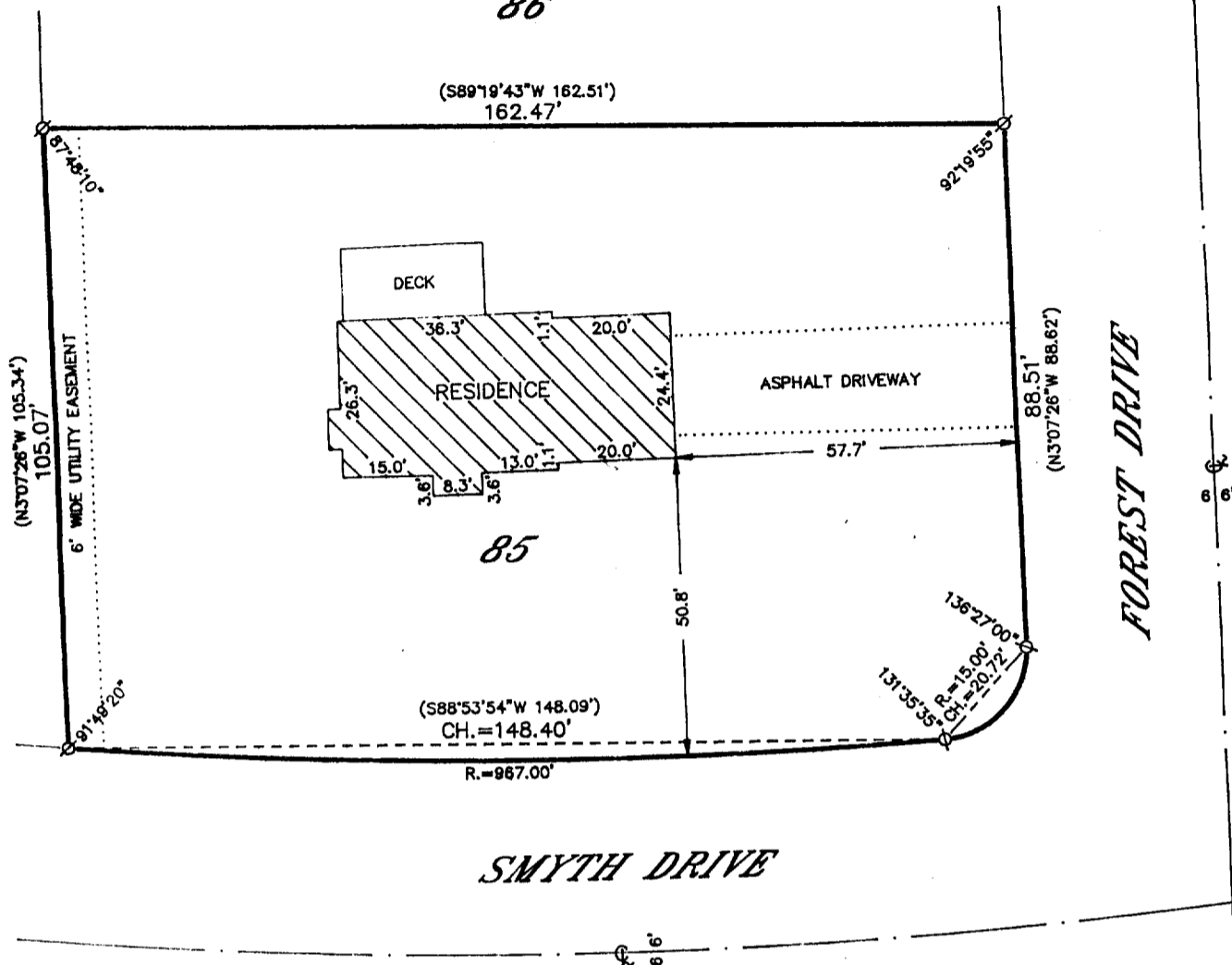

PLAT OF SURVEY OF

LOT 85 OF BAYWOOD HEIGHTS ADDITION NO. 2, LOCATED IN THE NORTHWEST 1/4 OF SECTION 1, T 1 N, R 16 E, VILLAGE OF WILLIAMS BAY, WALWORTH COUNTY, WISCONSIN.

ORDERED BY: CENTURY 21 SKANDIA REALTY, INC.
822 EAST GENEVA
DELAVER, WISCONSIN
53115

I HEREBY CERTIFY THAT I HAVE SURVEYED THE ABOVE DESCRIBED PROPERTY AND THAT THE ABOVE MAP IS A TRUE REPRESENTATION THEREOF AND SHOWS THE SIZE AND LOCATION OF THE PROPERTY, ITS EXTERIOR BOUNDARIES, THE LOCATION OF ALL VISIBLE STRUCTURES AND DIMENSIONS OF ALL PRINCIPAL BUILDINGS THEREON, BOUNDARY FENCES, APPARENT EASEMENTS, ROADWAYS AND VISIBLE ENCROACHMENTS, IF ANY, TO THE BEST OF MY KNOWLEDGE AND BELIEF.

THIS SURVEY IS MADE FOR THE USE OF THE PRESENT OWNERS OF THE PROPERTY AND ALSO THOSE WHO PURCHASE, MORTGAGE OR GUARANTEE THE TITLE THERETO WITHIN ONE (1) YEAR FROM DATE HEREOF.

Robert M. Baerenwald
ROBERT M. BAERENWALD
WISCONSIN REGISTERED LAND SURVEYOR, S-1508

NOV 21 1997
DATE JOB NO. 5674

NOTE: THIS IS NOT A CERTIFIED COPY UNLESS SEALED.

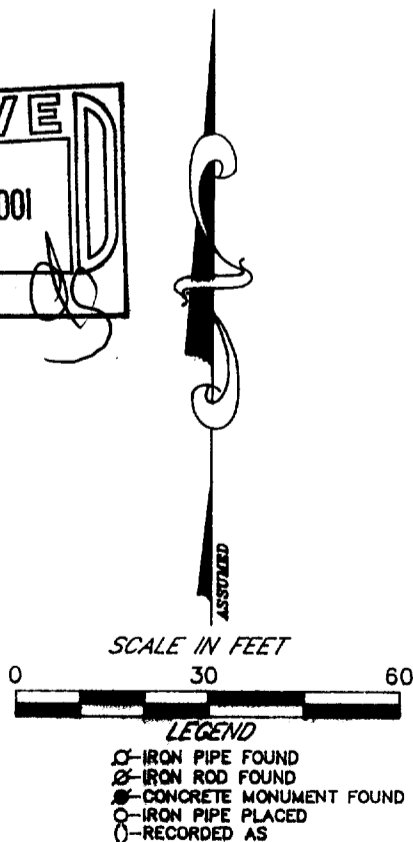
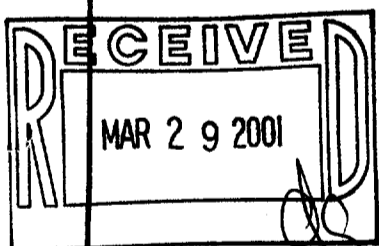

WBW2-36
011-1525